Hiaz kimmt des sche Fruahjahr

www.franzdorfer.com
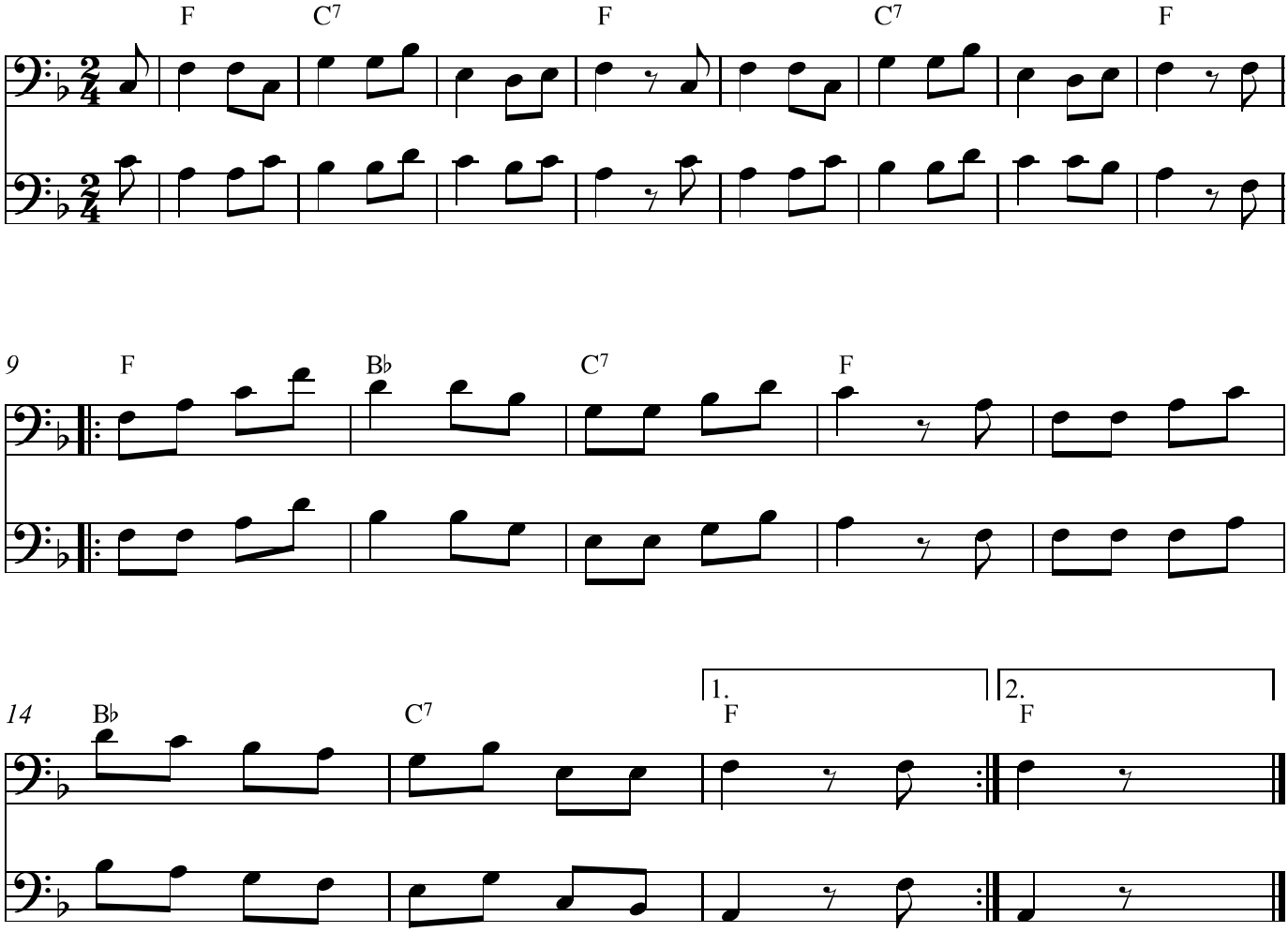
aus dem Pinzgau